

MINING OF AGGREGATE ON PORTION 18 (PORTION 2) OF THE FARM LOUTERBRONNEN 250, THEUNISSEN DISTRICT FREE STATE PROVINCE

ENVIRONMENTAL PERFORMANCE ASSESSMENT /

ENVIRONMENTAL AUDIT REPORT



DMR REFERENCE NUMBER:	FS 30/5/1/2/2/10040 MR
AUDIT PERIOD:	May 2024 – June 2025

PREPARED FOR:

Vengablox (Pty) Ltd
Contact person: Mr. M. du Plessis
Cell: 083 410 8286
Fax: 086 546 0579
Postal Address:
PO Box 204
Brandfort
9400

PREPARED BY:

Greenmined Environmental (Pty) Ltd
Auditor: Christine Fouche
Cell: 082 811 8514

Postal Address:
Suite 62
Private Bag x15
Somerset West
7129



ANNUAL ENVIRONMENTAL PERFORMANCE ASSESSMENT LOUTERBRONNEN AGGREGATE QUARRY

1. PROJECT SPECIFIC DETAIL

ITEM	MINING RIGHT/PERMIT HOLDER
Company Name	Vengablox (Pty) Ltd
Contact Person	Mr. M. du Plessis
Tel Number	N/A
Cell Number	083 410 8286
Postal Address	PO Box 202, Theunissen, 9410

ITEM	AUTHOR CONSULTANT DETAIL
Company Name	Greenmined Environmental (Pty) Ltd
Contact Person	Christine Fouché
Cell Number	082 811 8514
E-mail Address	Christine.f@greenmined.co.za
Postal Address	Postnet Suite 62 Private Bag x15 Somerset West 7129

ITEM	LOCATION AND AREA INFORMATION
Site Name	Louterbronnen Aggregate Quarry
Property Description	Farm Name: Portion 18 (Portion 2) of the farm Louterbronnen 250 21 Digit Surveyor General Code: F03300000000025000018
Location	±2 km south-east of Theunissen
Size of Mining Area	17.9 ha
Site Coordinates:	A. 28°24'44.18" S; 26°43'37.23" E
	B. 28°24'46.62" S; 26°43'32.64" E
	C. 28°24'49.91" S; 26°43'31.86" E
	D. 28°25'04.37" S; 26°43'39.34" E
	E. 28°24'57.48" S; 26°43'53.11" E



ANNUAL ENVIRONMENTAL PERFORMANCE ASSESSMENT LOUTERBRONNEN AGGREGATE QUARRY

TABLE OF CONTENTS

1. PROJECT SPECIFIC DETAIL	2
2. ENVIRONMENTAL AUDIT REPORT	4
PROJECT DETAIL	4
DETAIL OF AUDITOR	4
SCOPE & PURPOSE OF ENVIRONMENTAL AUDIT	5
ASSUMPTIONS, UNCERTAINTIES OR GAPS IN KNOWLEDGE	5
LOCATION	6
PROJECT DESCRIPTION	6
SITE CONDITIONS	6
REPORTABLE ENVIRONMENTAL INCIDENTS	7
ADOPTED METHODOLOGY	7
INSPECTION ASPECTS	8
COMMENTS OR COMPLAINTS RECEIVED FROM I&AP'S	13
AUDITING OF EMP AND REPORTING THEREOF	13
GENERAL REPORT	14
ECO SIGNATURE	15
PHOTOGRAPHS	16

ANNUAL ENVIRONMENTAL PERFORMANCE ASSESSMENT LOUTERBRONNEN AGGREGATE QUARRY

2. ENVIRONMENTAL AUDIT REPORT

PROJECT DETAIL

Permit / Right Number:	FS 30/5/1/2/2/10040 MR	Date of Commencement:	15 May 2019
Site Name:	Louterbronnen Quarry	Inspection Date:	26 June 2025
Permit / Right Holder:	Vengablox (Pty) Ltd	Other Authorisations:	General Authorisation: 27/2/1/C741/13
Report Number:	EPA 06		

DETAIL OF AUDITOR

(APPENDIX 7 SUB-REGULATION 3(A) & (B)):

ECO:	Christine Fouché
EXPERTISE:	Ms Fouche has a Diploma in Nature Conservation and a BSc in Botany and Zoology with eighteen years experience in doing environmental impact assessments and compliance monitoring in South Africa.
DECLARATION OF INDEPENDENCE:	<p>I Christine Fouché declare that –</p> <ul style="list-style-type: none"> • I act as independent environmental control officer in this compliance audit; • I will perform the work relating to the audit in an objective manner, even if the results and findings are not favourable to the holder of the authorisation; • I have expertise in conducting environmental compliance audits, including knowledge of the Act and regulations that have relevance to the activity; • I will adhere to and comply with all responsibilities as indicated in the National Environmental Management Act and Environmental Impact Assessment Regulations. • I do not have and will not have any vested interest in the activity other than remuneration for work performed in terms of the Environmental Impact Assessment Regulations, 2014. <p><i>Christine Fouché</i></p> <p>Signature of ECO Date: 08/07/2025</p>

ANNUAL ENVIRONMENTAL PERFORMANCE ASSESSMENT LOUTERBRONNEN AGGREGATE QUARRY

SCOPE & PURPOSE OF ENVIRONMENTAL AUDIT

(APPENDIX 7 SUB-REGULATION 3(C)):

This environmental performance assessment (EPA) / environmental audit report (hereafter referred to as the EPA) was compiled in terms of the requirements of the NEMA EIA Regulations, 2014, (as amended).

OBJECTIVE:

The objective of the EPA is to evaluate compliance of the operational activities with the environmental management programme (EMPR) and Environmental Authorisation as approved by the DMRE.

INSPECTED AREAS:

The inspection included an assessment of the following areas:

- Office and parking area;
- Workshop and wash bay;
- Diesel tank, and chemical storage area;
- Washing and screening plant area;
- Settlement pond for processing water;
- Quarry pit;
- Overburden and topsoil dumps;
- Stockpile area; and
- General working areas;

In order to establish the environmental compliance assessment of the operation, the mining site was inspected on foot by the Environmental Control Officer, Christine Fouche of Greenmined Environmental accompanied by site management.

ASSUMPTIONS, UNCERTAINTIES OR GAPS IN KNOWLEDGE

(APPENDIX 7 SUB-REGULATION 3(F)):

The assumptions made in this document, stem from specific information gathered during the site audit and background information gathered from site management.

ANNUAL ENVIRONMENTAL PERFORMANCE ASSESSMENT LOUTERBRONNEN AGGREGATE QUARRY

LOCATION

Site Location:	The mine is located ± 2 km south-east of Theunissen. The mining footprint was approved over the entire extent of Portion 18 (Portion 2) of the farm Louterbronnen 250. The GPS coordinates to the entrance of the site are 28°24'44.17"S; 26°43'37.76"E.	
Site Map:		
Site Coordinates:	28°24'44.18" S	S 26°43'37.23" E
	28°24'46.62" S	S 26°43'32.64" E
	28°24'49.91" S	S 26°43'31.86" E
	28°25'04.37" S	S 26°43'39.34" E
	28°24'57.48" S	S 26°43'53.11" E

PROJECT DESCRIPTION

The right holder mines the quarry for dolerite by blasting, using explosives in order to loosen the hard rock. The material is then loaded and hauled to the existing crushing, screening and washing plants where it is processed into different sized dolerite. The dolerite is stockpiled where after it is transported to clients using trucks and trailers via the existing access roads linking the farm to the R708. All activities are contained within the boundaries of the site.

SITE CONDITIONS

Cloudy cold windless day with dry soil conditions.

ANNUAL ENVIRONMENTAL PERFORMANCE ASSESSMENT LOUTERBRONNEN AGGREGATE QUARRY

REPORTABLE ENVIRONMENTAL INCIDENTS

Incident Date:	N/A
Incident No:	N/A
Incident:	No environmental incidents at this stage
How addressed:	N/A
When addressed:	N/A

ADOPTED METHODOLOGY (APPENDIX 7 SUB-REGULATION 3(D):

COMPLIANCE SCORE	DESCRIPTION
1	Task not achieved
2	Task 20% achieved
3	Task 50% achieved
4	Task 80% achieved
5	Task 100% achieved in accordance with the EMP

NON-COMPLIANCE SCORE	DESCRIPTION
1	LOW – Mitigation not needed / mitigation measures to be maintained
2	MEDIUM – Mitigation should be considered
3	HIGH – Mitigation compulsory

ENVIRONMENTAL PERFORMANCE ASSESSMENT LOUTERBRONNEN AGGREGATE QUARRY

INSPECTION ASPECTS

DESCRIPTION	COMPLIANCE SCORE	NON-COMPLIANCE SCORE	STATUS	COMMENTS
LEGISLATION COMPLIANCE:				
National Environmental Management Act, 1998 (Act No 107 of 1998) and the Environmental Impact Assessment Regulations, 2014	5	-	Compliant	-
Copy of the EA and EMPR available on site	5	-	Compliant	-
Mineral and Petroleum Resources Development Act, 2002 (Act No 28 of 2002)	5	-	Compliant	-
Mining right available on site	5	-	Compliant	-
Mine plan annually reviewed	5	-	Compliant	Management must annually supply DMRE with a copy of the mine plan.
National Environmental Management: Waste Act, 2008 (Act No 59 of 2008)	5	-	Compliant	-
National Water Act, 1998 (Act 36 of 1998)	5	-	Compliant	-
GA Authorisation on site	5	-	Compliant	-
National Environmental Management: Biodiversity Act, 2004 (Act No 10 of 2004) (NEM:BA)	4	3	Ongoing	Site management continuously remove the problem plants that germinate on site.
Hazardous Substances Act, 1973 (Act 15 of 1973)	5	-	Compliant	-
National Heritage Resources Act, 1999 (Act No 25 of 1999)	5	-	Compliant	The heritage site is fenced and protected from impacts.
Mine Works Programme	5	-	Compliant	-
Social Labour Plan	5	-	Compliant	-
Copies of Financial Provision Calculation (2024) and Annual Performance Audit (2024) present	5	-	Compliant	-
Waste register and Permits for waste removal	5	-	Compliant	-
Complaints Register Present	5	-	Compliant	-
Environmental Awareness training	5	-	Compliant	-
ASPECTS OF THE AFFECTED ENVIRONMENT				
Topsoil: Overburden Management (EMP PG: 55, 97, 100)				
Topsoil stripping	5	-	Compliant	-
Topsoil storage (heaps not exceeding 1.5 m)	5	-	Compliant	-

ENVIRONMENTAL PERFORMANCE ASSESSMENT LOUTERBRONNEN AGGREGATE QUARRY

DESCRIPTION	COMPLIANCE SCORE	NON-COMPLIANCE SCORE	STATUS	COMMENTS
Topsoil heaps that are stored for longer than 6 months: Naturally or artificially vegetated with, indigenous grass species.	5	-	Compliant	-
Overburden stripped & stockpiled	5	-	Compliant	-
Stockpiles monitored for erosion, weeds and foreign matter	4	3	Ongoing	<ul style="list-style-type: none"> Problem plants are continuously removed from the stockpiles and work areas. The litter delivered with the stockpiled material must constantly be removed.
Topsoil returned to rehabilitated area	N/A	-	-	No rehabilitation occurred during the audit period.
Vegetation (EMP PG: 57, 100, 103)				
Protected plants (if any) sheltered from mining activities	N/A	-	-	No protected, endangered or declining species have been recorded within the mining area.
Removal of vegetation limited to smallest possible area	5	-	Compliant	-
Aliens & weeds controlled on site	5	-	Ongoing	-
Fauna (EMP PG: 58, 59, 103):				
All animals, birds and reptiles protected on site.	5	-	Compliant	-
Air Quality and Noise (EMP PG: 56, 98, 99):				
Dust monitoring plan implemented	5	-	Compliant	-
Dust suppression implemented	5	-	Compliant	-
Speed on access road limited to 40 km/h	5	-	Compliant	This appeared to be true at the time of the inspection.
Dust monitoring equipment operational	5	-	Compliant	-
Mining equipment serviced regularly to ensure noise emissions are minimized	5	-	Compliant	-
Noise control	5	-	Compliant	The noise exposure of the employees are monitored by EEC.
Blasting vibration and blast noise monitoring implemented on site	5	-	Compliant	All blasting related documents are present on site.
I&AP and stakeholders informed prior to a blast.	5	-	Compliant	The proof of blasting notifications are available on site.
Surface and Storm Water Management (EMP PG: 57, 101):				
Storm water Management Plan implemented on site	5	-	Compliant	-
Storm water diverted around the mining area and access roads to prevent erosion	5	-	Compliant	Where possible.

ENVIRONMENTAL PERFORMANCE ASSESSMENT LOUTERBRONNEN AGGREGATE QUARRY

DESCRIPTION	COMPLIANCE SCORE	NON-COMPLIANCE SCORE	STATUS	COMMENTS
Mining conducted in accordance with the Best Practice Guidelines for small scale mining	5	-	Compliant	At the time of the inspection this appeared to be true.
Areas with erosion reinstated	N/A	-	-	No areas of concern were noted on site.
Visual Exposure (EMP PG: 55, 97, 55):				
Is the contractor implementing good visual and housekeeping standards	4	3	Ongoing	The litter that originates from the stockpiles must continuously be removed from site.
Height of product stockpiles determined based on the visibility of the site	5	-	Compliant	-
Hazardous Chemical Management (EMP PG: 58, 102, 103):				
Hazardous material stored within a bunded area (110% capacity)	4	3	To be addressed	All hazardous chemicals/used oil must be contained a bunded area.
Regular vehicle management is done at the workshop	5	-	Compliant	-
Drip trays present when refuelling is done outside the service bay	5	-	Compliant	-
Mining equipment mechanically sound without visible oil leaks	5	-	Compliant	This appeared true at the time of the inspection.
Hazardous spills cleaned up, stored and disposed of according to the acceptable procedures and methods	5	-	Compliant	-
Hazardous waste removed by a registered waste handling contractor	5	-	Compliant	Oilkol (Pty) Ltd collects the used oil from the site, and HazQuip (Pty) Ltd collects the remaining hazardous waste.
Waste Management (EMP PG: 58, 102):				
Site free of day-to-day litter	4	3	Being addressed	The litter blowing from the stockpiled material must continuously be cleaned from the mining area.
Suitable covered receptacles available at all times and conveniently placed for the disposal of waste	5	-	Compliant	-
General waste dumped at a recognised landfill site	5	-	Compliant	Records are available on site.
No waste stockpile area allowed outside the boundaries of the mining area	5	-	Compliant	-
Proper sanitation facilities available to employees	5	-	Compliant	-
Potable Water and Ablution Facilities				
Ablution facilities available on site more than 200 m from a watercourse	5	-	Compliant	-

ENVIRONMENTAL PERFORMANCE ASSESSMENT LOUTERBRONNEN AGGREGATE QUARRY

DESCRIPTION	COMPLIANCE SCORE	NON-COMPLIANCE SCORE	STATUS	COMMENTS
Potable water available on site for use of workers	5	-	Compliant	-
Effluent water from the camp washing facility disposed of in a French drain, situated more than 200 m from a watercourse	N/A	-	-	-
Fire Management				
Firefighting equipment available on-site	5	-	Compliant	-
No open fires at mining site allowed	5	-	Compliant	-
Mine and Equipment Management				
Mining area demarcated with visible beacons	5	-	Compliant	The mining area is fenced.
Mining conducted within approved footprint area	5	-	Compliant	-
Unnecessary surface disturbance avoided	5	-	Compliant	-
Access Roads, Vehicle and Transporting of Material (EMP PG: 59, 104, 105):				
Access road maintained	5	-	Compliant	-
Movement of project related vehicles and machinery restricted to the approved mining area	5	-	Compliant	-
All trucks weighed before leaving the site in order to prevent overloading	5	-	Compliant	-
Speed limits enforced within the mining area	5	-	Compliant	-
Weighbridge slips filled on-site and are available for auditing	5	-	Compliant	-
Employee and Safety Management (EMP PG: 59, 104):				
Workers inducted and informed of EMP conditions	5	-	Compliant	-
Workers provided with PPE	5	-	Compliant	-
Appropriate notification signage erected at the mining site, warning the public about the hazard around the mining site & presence of heavy vehicles within the mining area.	5	-	Compliant	-
Weatherproof, durable, legible notices displayed at the entrance to the site.	5	-	Compliant	-
Effective access control to prevent unauthorised entry.	5	-	Compliant	-
Surrounding land users informed of blasting events	5	-	Compliant	-

ENVIRONMENTAL PERFORMANCE ASSESSMENT LOUTERBRONNEN AGGREGATE QUARRY

DESCRIPTION	COMPLIANCE SCORE	NON-COMPLIANCE SCORE	STATUS	COMMENTS
Audible warning of a pending blast must be given at least 3 minutes in advance of the blast	5	-	Compliant	-
Measures implemented to limit fly rock	5	-	Compliant	-
Fly rock that falls beyond the working area collected and removed	5	-	Compliant	-

**ENVIRONMENTAL PERFORMANCE ASSESSMENT
LOUTERBRONNEN AGGREGATE QUARRY**

COMMENTS OR COMPLAINTS RECEIVED FROM I&AP' S
(APPENDIX 7 SUB-REGULATION 3(G) & (J)):

No written complaints were received during the audit period.

AUDITING OF EMP AND REPORTING THEREOF
(REGULATION 34):

Date of previous EAR/EPA:	May 2024
Proof of submission of previous EAR/EPA to DMRE available:	The previous EPA was submitted to the DMRE on 13 June 2024.
EAR/EPA compiled by independent person with environmental auditing expertise:	Greenmined Environmental (Pty) Ltd compiled the EPA.
Potential and registered I&AP's notified within 7 days of the submission date, and report available on publicly accessible website	No registered I&AP's exist that needs to be notified of the document. The EPA is however available on the Greenmined website that is a publicly accessible website.

GENERAL REPORT

Compliance of the mining site with the EMPR and EA approved by DMRE was reviewed during the site assessment. The mining area recorded a compliance score of 99% for the audit period.

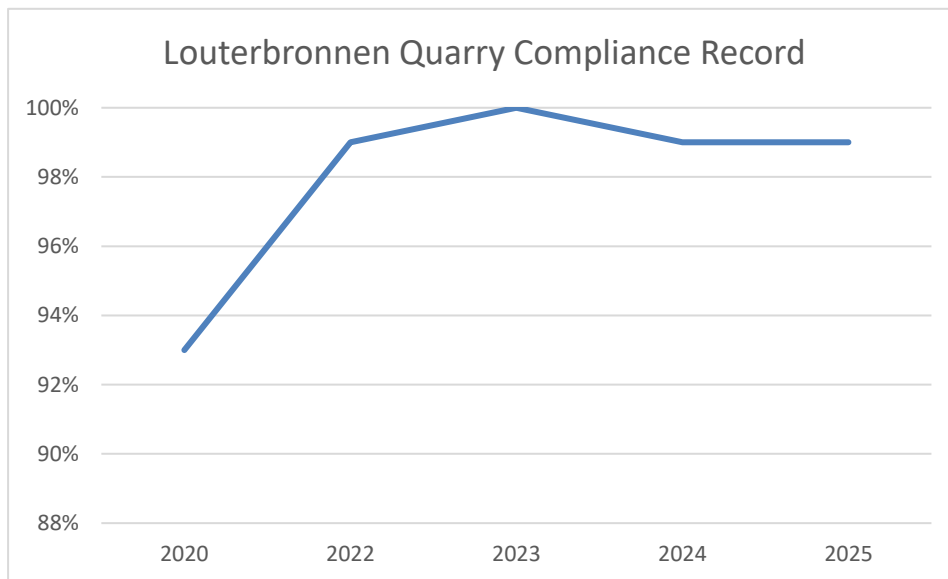

The overall appearance of the site is neat and maintained in accordance with acceptable standards. As previously mentioned, hazardous waste is removed from site by HazQuip, while used oil is collected by Oilkol. General waste is disposed of at the municipal landfill site, and proof of disposal is available for inspection on site.

Category 1b alien and invasive plant species, as listed in the Alien and Invasive Species List (2016), are actively and continuously removed from the site.

Site management indicated that scrap metal will be sold once a full load has been accumulated.

As noted earlier, all chemicals and hazardous waste—such as used oil—must be stored within bunded areas. All refuse bins must remain fitted with lids at all times to prevent windblown litter and contamination.

The former access road into the quarry pit has been blocked off, as the water pump has been relocated and no longer requires access via the old route. Currently, there is only one access point into the excavation.

Management is in the process of improving the design and functioning of the on-site settling ponds.

As discussed, any litter arriving with stockpiled material must be regularly removed from both the stockpiles and surrounding areas. No litter may be allowed to accumulate or be windblown from the mining area.

ENVIRONMENTAL PERFORMANCE ASSESSMENT LOUTERBRONNEN AGGREGATE QUARRY

DOCUMENT CHECKLIST:

RELEVANT DOCUMENTATION	PRESENT ON SITE	COMMENTS
Mining right	Yes	-
Mine works programme	Yes	-
Social and labour plan	Yes	-
Approved EMPR	Yes	-
EA	Yes	-
Regulation 42 Mine Plan (annually updated)	Yes	-
Financial Provision Calculation (2024)	Yes	-
EPA (2024)	Yes	-
General Authorisation	Yes	-
Waste register and Permits for waste removal	Yes	-
Incidents register	Yes	-
Complaints register	Yes	-
Proof of environmental awareness training	Yes	-
MSDS's for chemicals	Yes	-
Written notice to neighbours of each blasting event	Yes	-
Appointment of an on-site ECO	Yes	-
Emergency Preparedness Plan	Yes	-
Invasive plant species plan (part of the EIAR and EMPr – Appendix J)	Yes	-

MATTERS TO BE ADDRESSED:

- Continuously remove the invasive plants from the mining area;
- Remove the litter from the stockpiled material and surroundings;
- Contain all hazardous materials/waste in a bunded area.

ABILITY OF EMP TO ADEQUATELY MANAGE OR MITIGATE ENVIRONMENTAL IMPACTS (APPENDIX 7 SUB-REGULATION 3(E):

The approved EMPR and EA of the mine adequately manage/mitigate the environmental impacts on site, and no need was identified to amend the said documents.

FINANCIAL PROVISION:

This EPA is accompanied by the annual review of the financial provision amount for the rehabilitation of the mining area. The right holder has a financial guarantee of R 1 069 891.00 lodged with the DMRE. The 2025 financial provision required to rehabilitate the mining area in accordance with the Guideline Document for the Evaluation of the Quantum of Closure-related Financial Provision by a Mine and as prescribed in terms of Regulation 54 (1) is R 1 012 966.47. The 2025 financial provision does not exceed the value of rehabilitation amount in place at the DMRE, and the right holder therefore does not have to provide a shortfall.

ECO SIGNATURE

NAME:	SIGNATURE:	DATE:
Christine Fouché	<i>Christine Fouché</i>	08 July 2025

ENVIRONMENTAL PERFORMANCE ASSESSMENT LOUTERBRONNEN AGGREGATE QUARRY

PHOTOGRAPHS

PROOF OF DOCUMENTATION

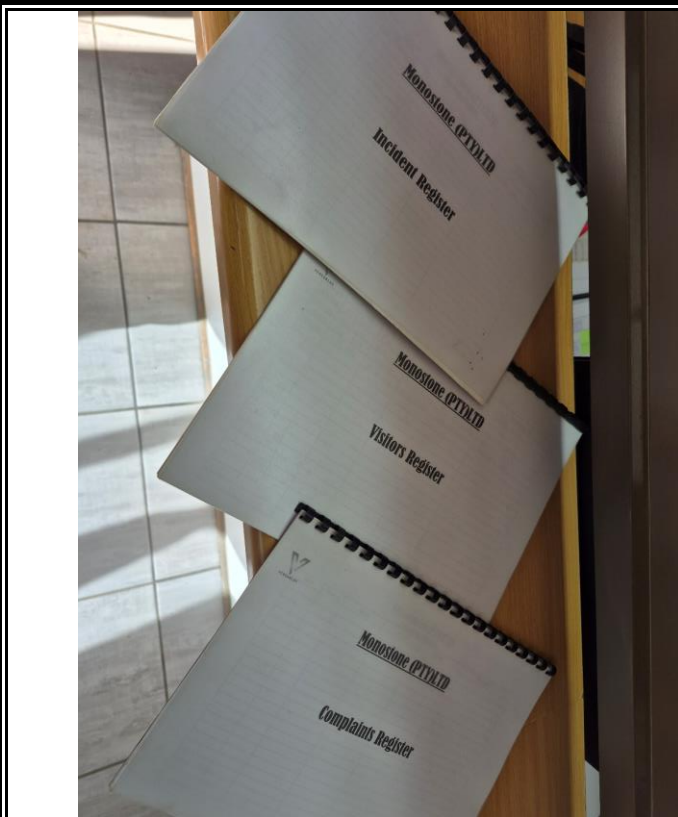
[illegible]

Proof of hazardous waste removal

Registers on site

 **Vengablox (PTY) LTD**

Hand No. 003.670.884/07
Rev No. 000000000/01

General Daily Toolbox Talk

- **SLAM!!!!!! STOP- LOOK- ACCESS and MANAGE**
- All equipment must be inspected before use. If the equipment is unsafe report, it on your checklist and to your direct supervisor.
- Before commencement of work a RA must be conducted. Ensure that each employee in your group sign it and is aware of all hazards. This is a team effort.
- Ensure that you use have the correct PPE before commencement of your task. Compulsory PPE must be used at all times.
- Ensure that you use your safety harness when above 1.8m on structures/Work platforms where no Handrail and footing exist.
- Make sure that you follow all prescribed safety measures on site.
- Communication between employees is key. Ensure that each employee understand the task and the risks/hazards involve in that task.
- Every day after each shift housekeeping in the workplace must be conducted.
- Each employee must make sure that he complies with Section 22 & 23 of the MHSA.

RULE OF THUMB

- 1-Health and Safety is every Employee's responsibility!!
- 2- A HAZARD IS SOMETHING THAT CAN CAUSE HARM TO EMPLOYEES, PROPERTY AND THE ENVIRONMENT
- 3- WHEN YOU THINK SAFE, YOU WILL WORK SAFE AND WHEN YOU WORK SAFE YOU WILL BE SAFE.
- 4- Moving machinery is DANGEROUS!!!!!! And treat as Live!!!! Lock Out all Machinery
- 5- Think before you do, assess the task before commencement!!!! Never use your body as a tool!!!!!!
- 6- Be responsible towards your own safety and those of others.
- 7- No Open Fires on the Mining Site.

Daily Hazards:

Dust, Noise, Inclement Weather Conditions, Slippery or Tripping, Eye Protection, TMM's, Working on Heights, Ladders and Walkways & Other Hazards

Identified: _____

VENGABLOX		H&S ACKNOWLEDGMENT FORM	
INDUSTRY TOPIC:		HEALTH & SAFETY	
GENERAL SITE SAFETY REFRESHER			
I confirm that I have been present at the morning safety meeting and by signing this document, I fully understand all the contents of this meeting, and I am fully aware of my health and safety responsibilities as an employee.			
NAME AND SURNAME	SIGNATURE	DATE	
1. ADAM			
2. ISAAC	<i>Isaac</i>		
3. WALTER			
4. EARNEST	<i>Earnest</i>		
5. STUFFEL	<i>Stuffel</i>		
6. JOHN	<i>John</i>		
7. ZACHARIA			
8. RUDOLF			
9. ISAAC			
10. MPRO DAVID	<i>David</i>		
11. CHRISTOPHER			
12. OUPA JOHANNES			
13. ANDRIES	<i>Andries</i>		
14. RENE	<i>René</i>		
15. THABISO	<i>Thabiso</i>		
16. MARTHA			
17. LOUW	<i>Louw</i>		
18. KENNETH			
19. REGINALD			
20. WILLIAM			
21. JEREMIA			
22. VUSI			
23. KOOP			
24. MARK			
25. MOSES			
26. JOHN TAU			
27. ANDRE			
28. DANIEL			
29. XONELA			
30. KRISIAN			
31. <i>Thabiso</i>	<i>Thabiso</i>		
32. <i>Thabiso</i>	<i>Thabiso</i>		
33. <i>Van Hergen Bessendale</i>	<i>Van Hergen Bessendale</i>	25.06.25	
34.			
35.			

Toolbox talks with employees

ENVIRONMENTAL PERFORMANCE ASSESSMENT LOUTERBRONNEN AGGREGATE QUARRY

PROOF OF DOCUMENTATION

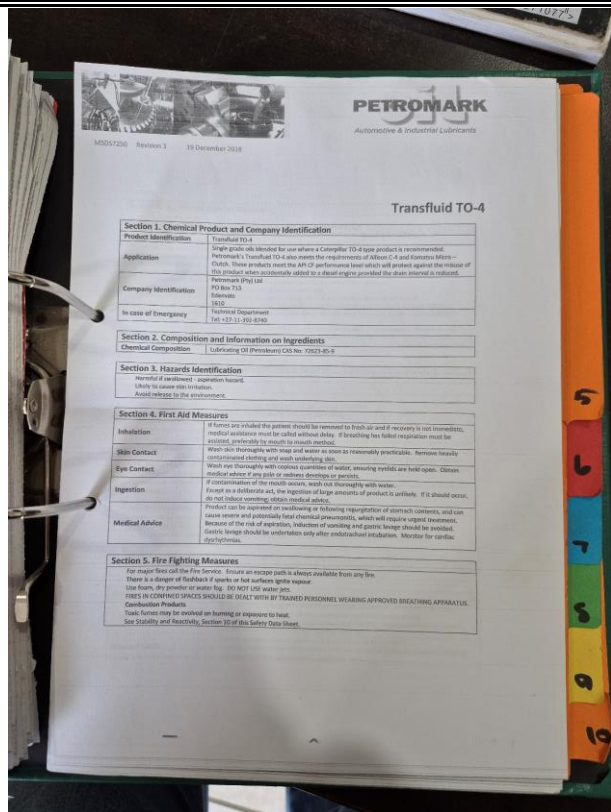

MSDS's on site



Proof of used oil removal by Oilkol

SITE RELATED PHOTOS



Workshop area – neatly managed

ENVIRONMENTAL PERFORMANCE ASSESSMENT LOUTERBRONNEN AGGREGATE QUARRY

SITE RELATED PHOTOS



Scrap metal storage area – metal to be sold



Used oil storage area



Chemicals/used oil to be moved to bunded area



Processing area



Wash bay and oil sump – neatly managed

ENVIRONMENTAL PERFORMANCE ASSESSMENT LOUTERBRONNEN AGGREGATE QUARRY

SITE RELATED PHOTOS



Drip trays used at parking area



Invasive plant species removed from site



**ENVIRONMENTAL PERFORMANCE ASSESSMENT
LOUTERBRONNEN AGGREGATE QUARRY**

SITE RELATED PHOTOS



Settling ponds area – being improved



Previous access restricted to the pit



Previous access restricted to the pit

Processing plant

ENVIRONMENTAL PERFORMANCE ASSESSMENT LOUTERBRONNEN AGGREGATE QUARRY

SITE RELATED PHOTOS



Quarry pit

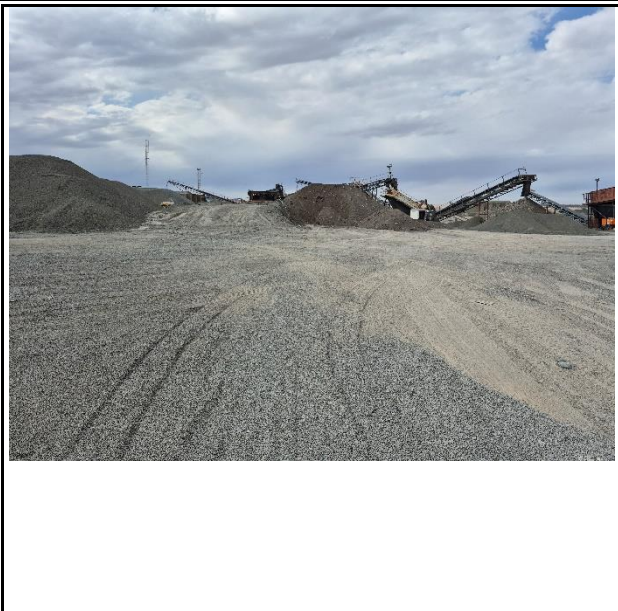

Litter from stockpiled material being collected

Stockpile area

**ENVIRONMENTAL PERFORMANCE ASSESSMENT
LOUTERBRONNEN AGGREGATE QUARRY**

SITE RELATED PHOTOS



Work areas neatly managed